

FILED  
GREENVILLE CO. S. C.

JUL 19 12 39 PM '79

DONNIE S. TANKERSLEY  
R.M.C.

This is to certify that on July 17, 1979, I surveyed the property shown on this plat known as Lot D on Plat of Ruth B. Mauldin Property recorded in the RMC Office of Greenville County in Plat Book BB on Page 173, and that the property lines, walls, and buildings are as shown hereon; that the building located on said lot does not encroach or project on adjacent streets or property, and that no adjacent walls or buildings encroach or project on said premises, and that no utility lines cross this property except as shown hereon. This property is not located in a designated flood hazard area.

*James R. Freeland*  
James R. Freeland RLS & PE 4781

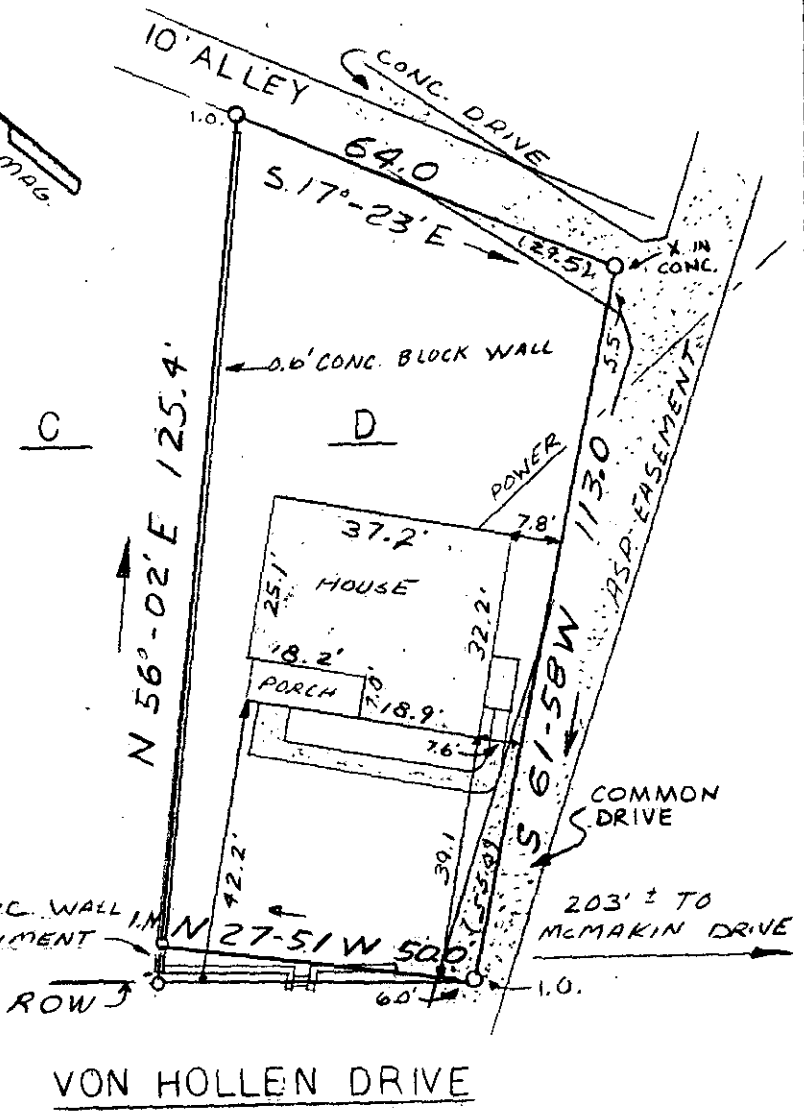
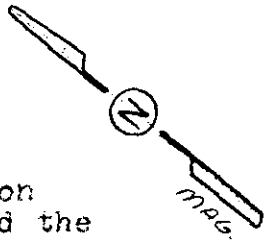

VON HOLLEN DRIVE

2225

JUL 19 1979

✓ 7-5-68



GCTO -----3 JUL 19 79 1224



STATE OF SOUTH CAROLINA  
GREENVILLE COUNTY

RUTH B. MAULDIN PROP.  
LOT D  
PROPERTY OF  
GORDON E. MANN

FREELAND & ASSOCIATES  
Engineers • Land Surveyors

GREENVILLE, S.C.

SURVEY *ER.*  
DRAWN *SP.*  
CHECK *GR*  
SCALE 1" = 30'  
DATE 7-18-79  
DWG. NO. 79-3702